

FRONT ELEVATION

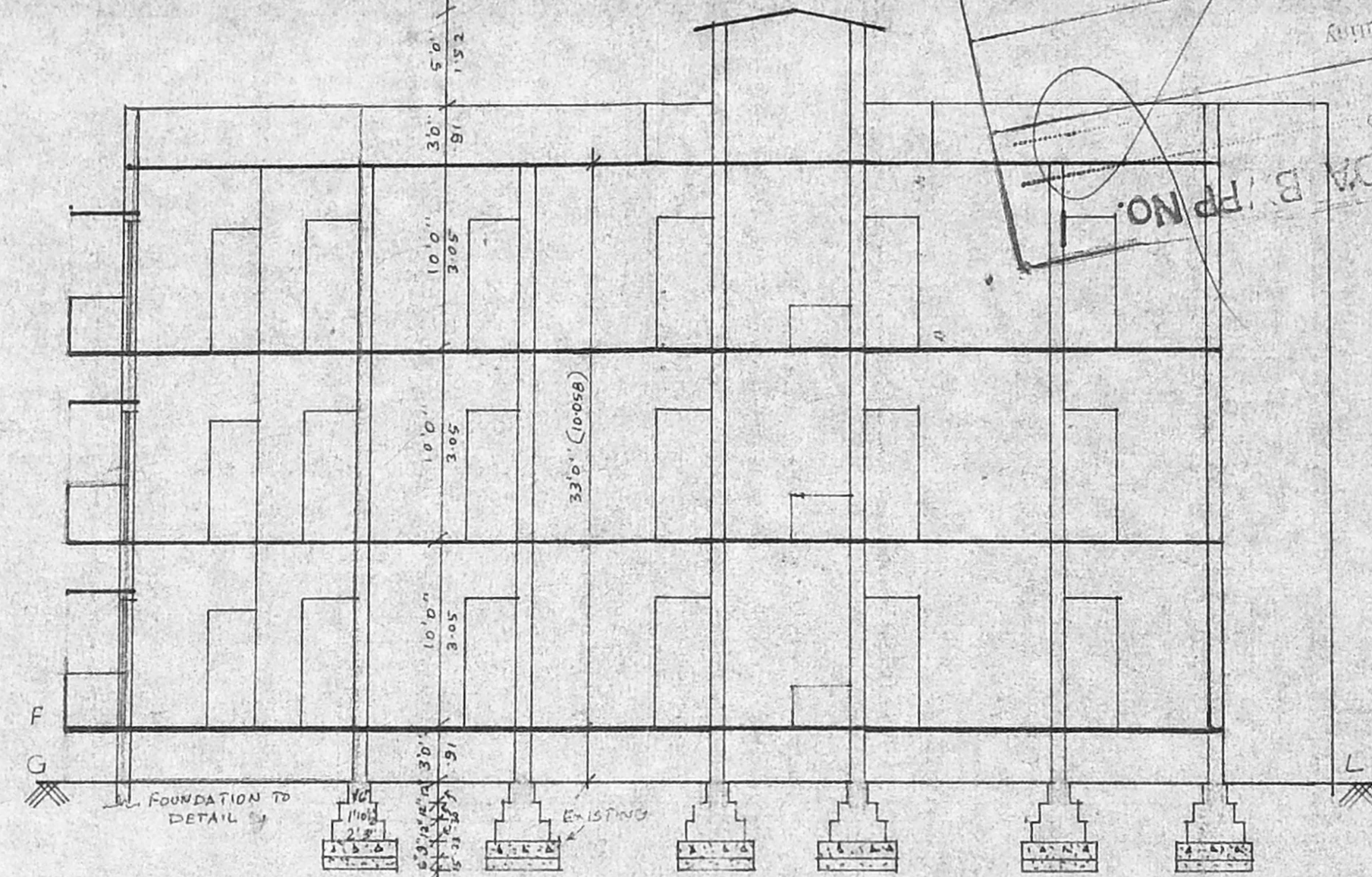

SECTION ON 'AA'

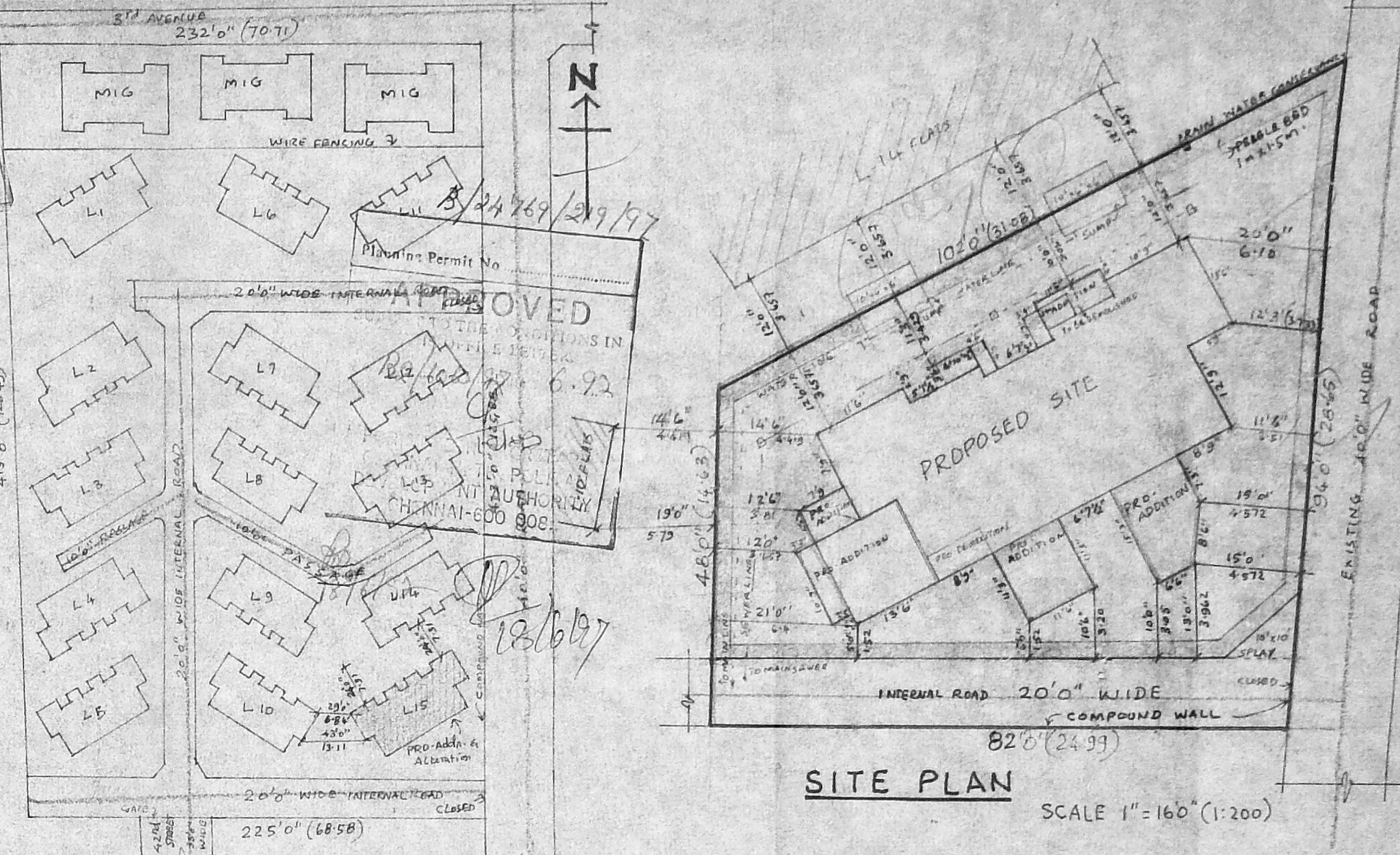

SITE PLAN

SCALE 1" = 160' (1:200)

COLONY SITE PLAN

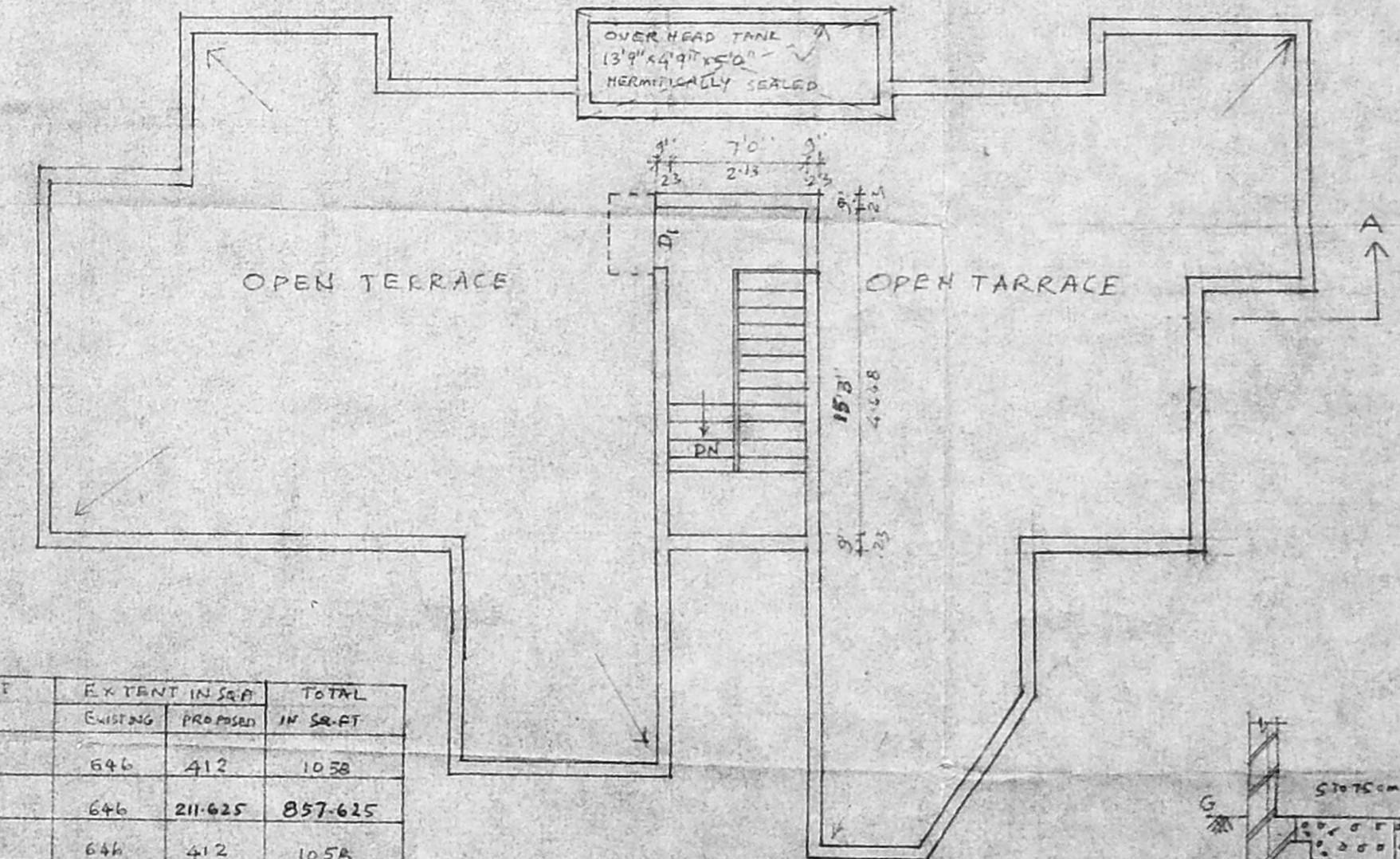

TERRACE FLOOR PLAN

FLOOR NO.	EXISTING IN SQ.FT.	PROPOSED IN SQ.FT.	TOTAL IN SQ.FT.
A	646	412	1058
B	646	211.625	857.625
C	646	412	1058
D	646	211.625	857.625
E	646	412	1058
F	646	211.625	857.625

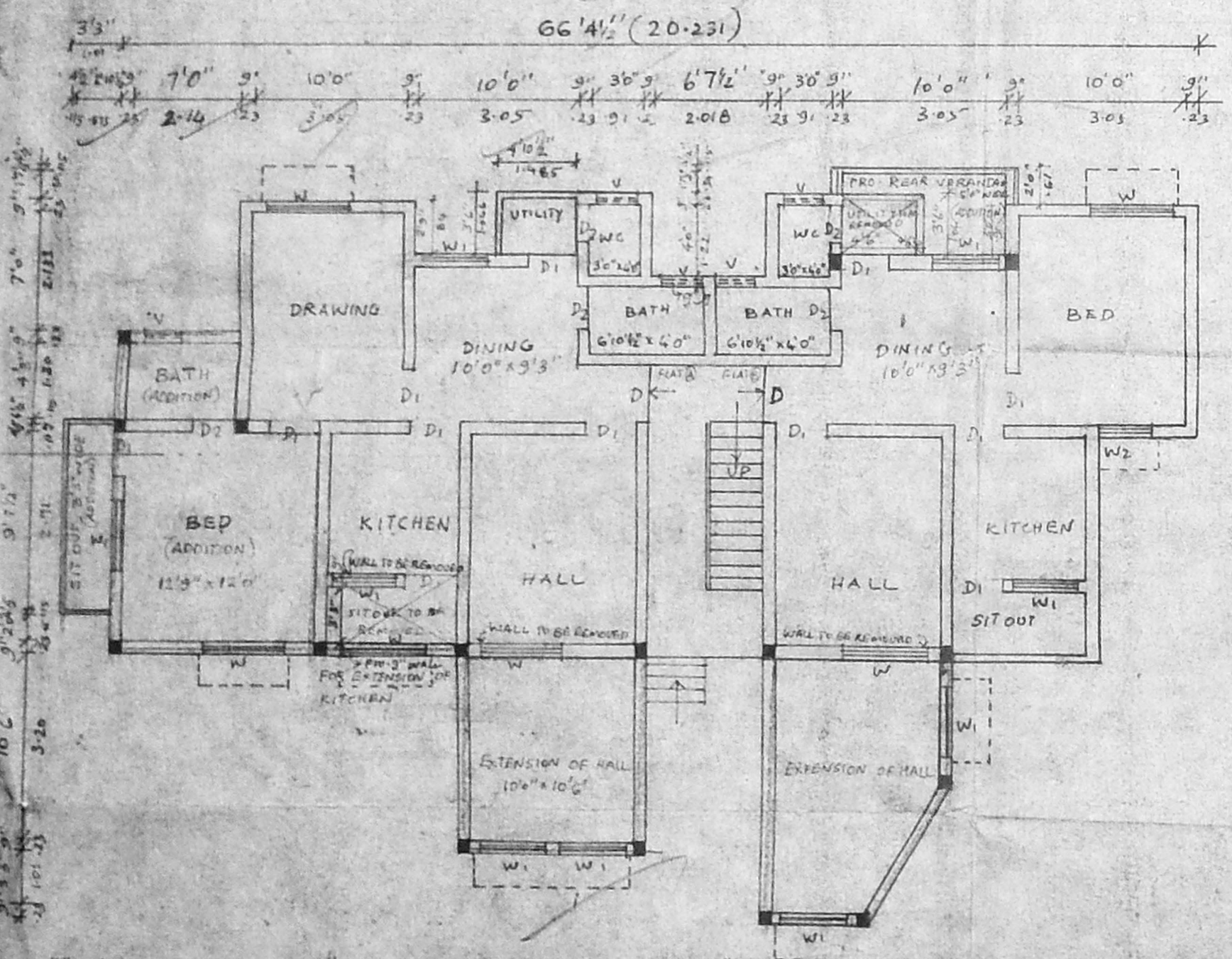

GROUND FLOOR PLAN

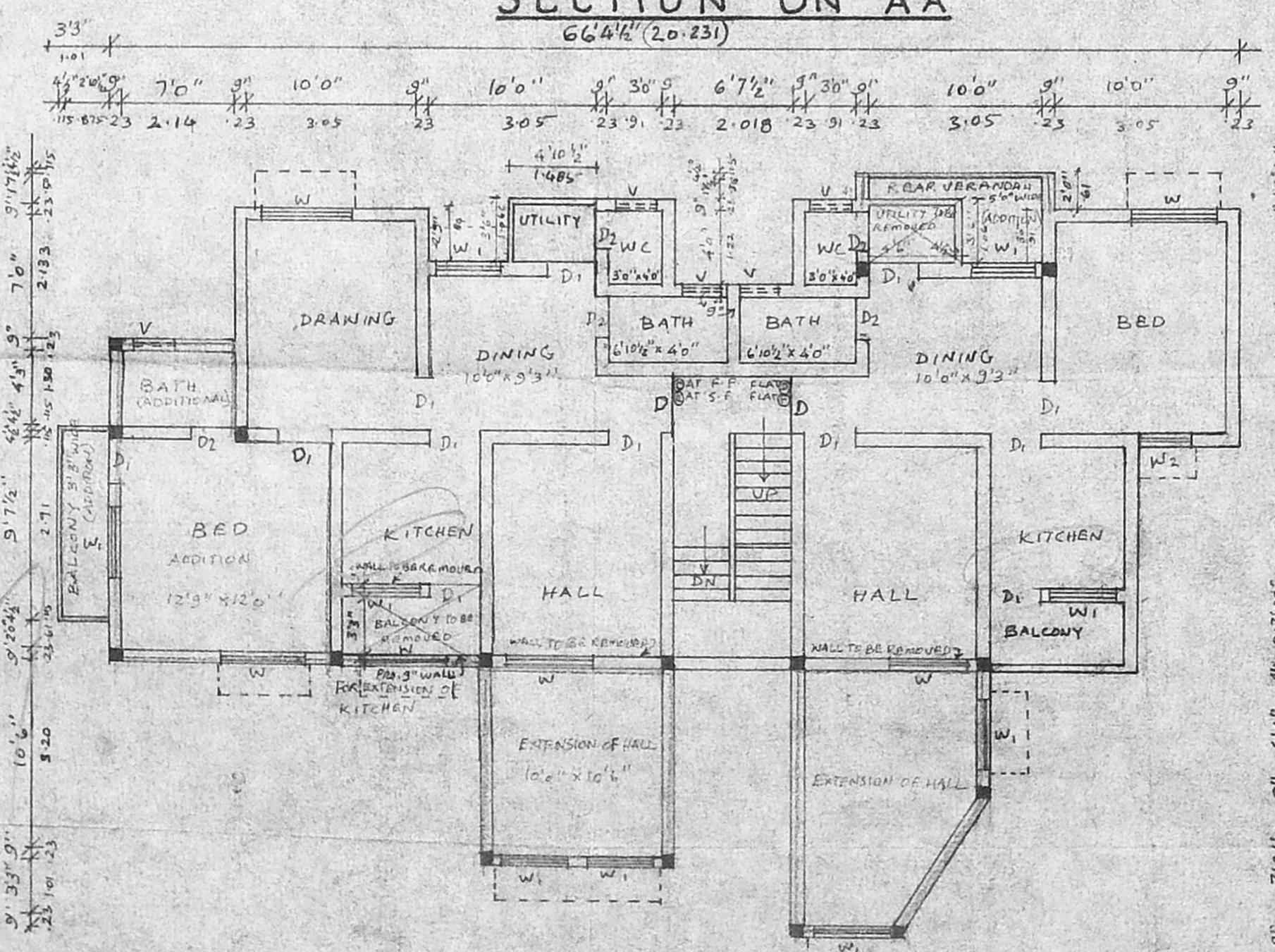

TYPICAL FLOOR PLAN ① AND ②

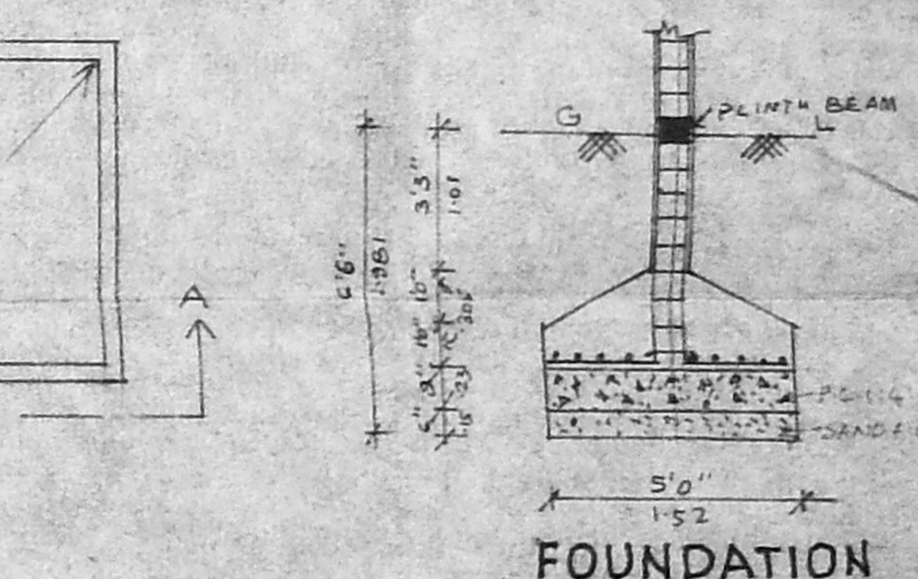

FOUNDATION

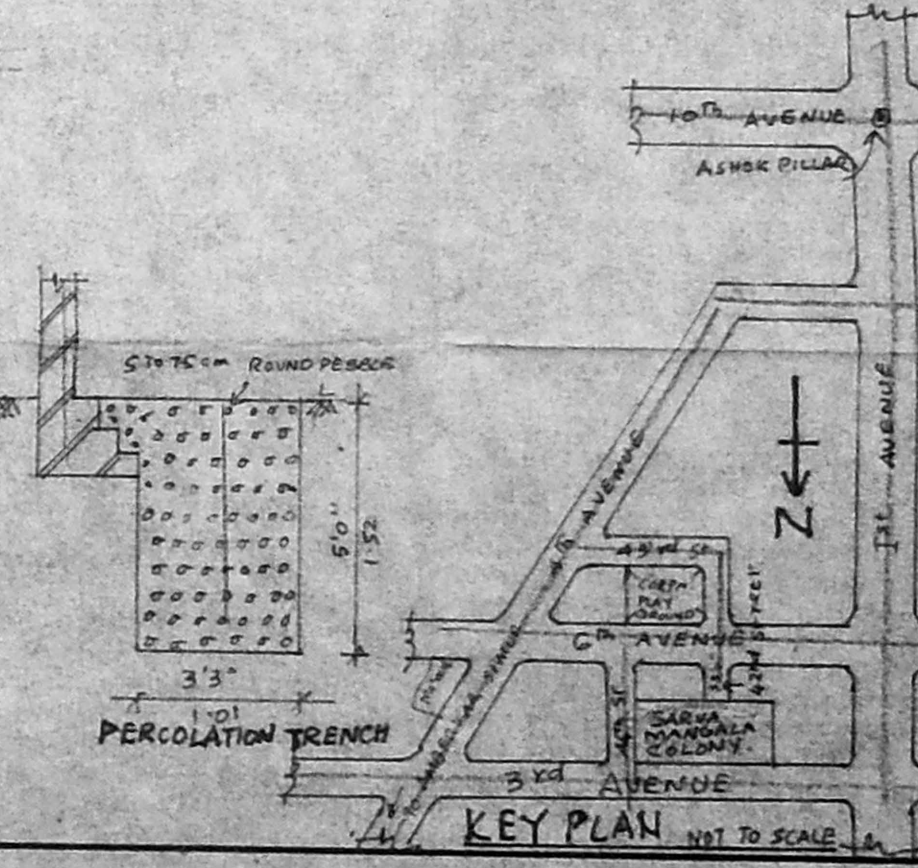

KEY PLAN

**SPECIFICATIONS**  
 FOUNDATION CONCRETE IN PCC 1:4:8 WITH G JELLY  
 C.C 1:2:4 FOR ALL RCC WORK WITH GRANITE JELLY  
 B.W IN 3" THICK WITH CM 1:5 & 4" THICK WITH CM 1:4  
 PLASTERING THE CEILING AND EXPOSED SURFACE IN CM 1:3  
 PLASTERING THE WALLS IN CM 1:4  
 WEATHERING COURSE IN BRICK JELLY WITH LC-113  
 FLOORING WITH HYDRONIC PRESSURE TILES SET IN CM 1:4  
 SKIRTING 5" IN HEIGHT  
 PAINTING THE WALLS WITH 2 COATS OF W.P.CEMENT OVER  
 ONE COAT OF PRIMER  
 ALL RCC COLUMNS ARE OF SIZE 9" x 9"  
 THE OVER HEAD TANK & SOFT ACE HERMETICALLY SEALED

**JOINERY DETAILS**

D	DOOR	3'3" x 7'0"
D1	DOOR	3'0" x 7'10"
D2	DOOR	2'6" x 6'6"
H	WINDOW	5'6" x 4'0"
W1	WINDOW	4'8" x 4'0"
W2	WINDOW	3'6" x 4'0"
V	VENTRATOR	2'0" x 1'0"

**COLOUR INDEX**

EXISTING \_\_\_\_\_  
 PROPOSED ADDITION \_\_\_\_\_  
 DEMOLITION \_\_\_\_\_  
 ROAD \_\_\_\_\_  
 BOUNDARY \_\_\_\_\_

**AREA STATEMENT**

TOTAL EXTENT 6532 SQ.FEET (606.823 m<sup>2</sup>)  
 EXISTING GROUND FLOOR 1232 SQ.FEET (114.026 m<sup>2</sup>)  
 EXISTING FIRST FLOOR 1232 SQ.FEET (114.026 m<sup>2</sup>)  
 EXISTING SECOND FLOOR 1232 SQ.FEET (114.026 m<sup>2</sup>)  
 PROPOSED GROUND FLOOR 623.625 SQ.FEET (57.93 m<sup>2</sup>)  
 PROPOSED FIRST FLOOR 623.625 SQ.FEET (57.93 m<sup>2</sup>)  
 PROPOSED SECOND FLOOR 623.625 SQ.FEET (57.93 m<sup>2</sup>)  
 HEAD ROOM = 162.315 SQ.FEET (15.224 m<sup>2</sup>)  
 COVERAGE 29.33%  
 FSI = 0.90

**PLAN SHOWING THE PROPOSED ADDITIONS & ALTERATIONS AT L-15 OF SARVAMANGALA COLONY, 42 nd. STREET, ASHOK NAGAR, T.S.NO. 4 PT. BLOCK NO 31 OF KODAMBAKKAM VILLAGE, CHENNAI. SCALE 1 INCH = 8'0" (1:100)**

OWNER'S SIGNATURE OF  
 L-15 @ U. B. Brothers  
 L-15 @ S. Rukman  
 L-15 @ Pamela Berger  
 L-15 @ R. Ganesh  
 L-15 @ B. Harvammal  
 L-15 @ [Signature]

**K. SELVAM, P.E.**  
 Licensed Surveyor,  
 Class-1, Reg. No. 800,  
 Corporation of Chennai,  
 No 1/370, Mogappair E. St,  
 CHENNAI-600 050.  
**LICENSED SURVEYOR**